

# **APPENDIX G ARCHAEOLOGICAL ASSESSMENT MAPPING**

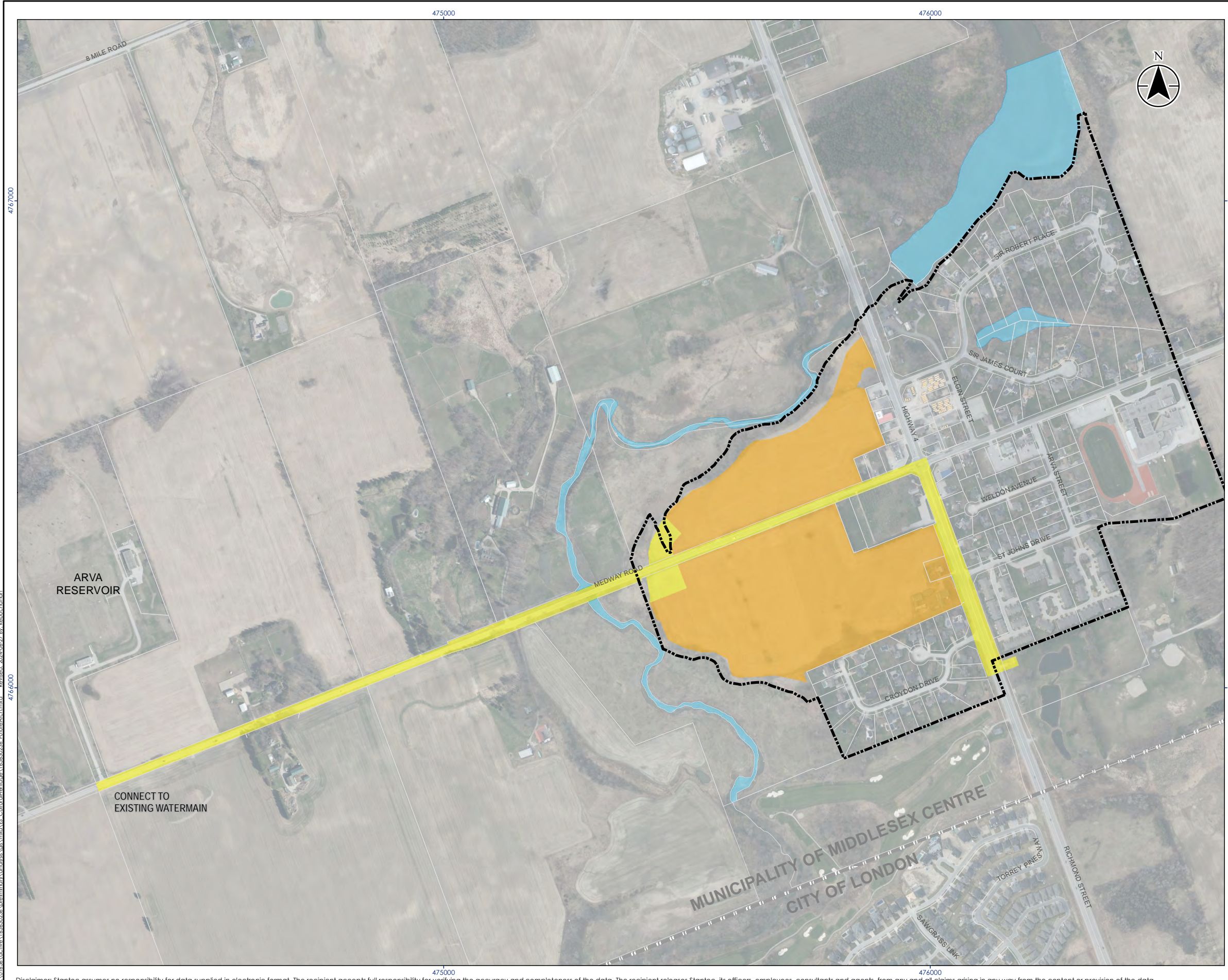

- Legend
- Settlement Boundary
  - Parcel
- Project Area Archaeology Requirements**
- Stage 1 Completed
  - Stage 1 Required Prior to Project Commencement
  - Development Driven Archaeology Requirement

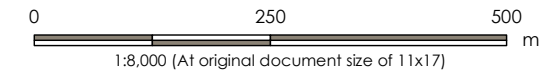

- Notes
1. Coordinate System: NAD 1983 UTM Zone 17N
  2. Produced using information licensed under Open Government License - Ontario. Produced using information © County of Middlesex 2023. Parcels © Teranet Enterprises Inc. and its suppliers. All rights reserved. Not a plan of survey.
  3. Spring 2020 orthoimagery © 2023 King's Printer for Ontario. All Rights Reserved.

Project Location: Municipality of Middlesex Centre  
 165630236 REVA  
 Prepared by KDB on 2024-06-27

Client/Project: MUNICIPALITY OF MIDDLESEX CENTRE  
 MASTER SERVICING PLAN

Figure No.: 2-1

Title: Future Stage 1 Archaeology Requirements  
 Arva

V:\0165630236\relintrax\anakes\ark\msd\ES\_CultureHeritage\165630236\_FutureArch.mxd - Revised: 2024-06-27 By: ketbuchan

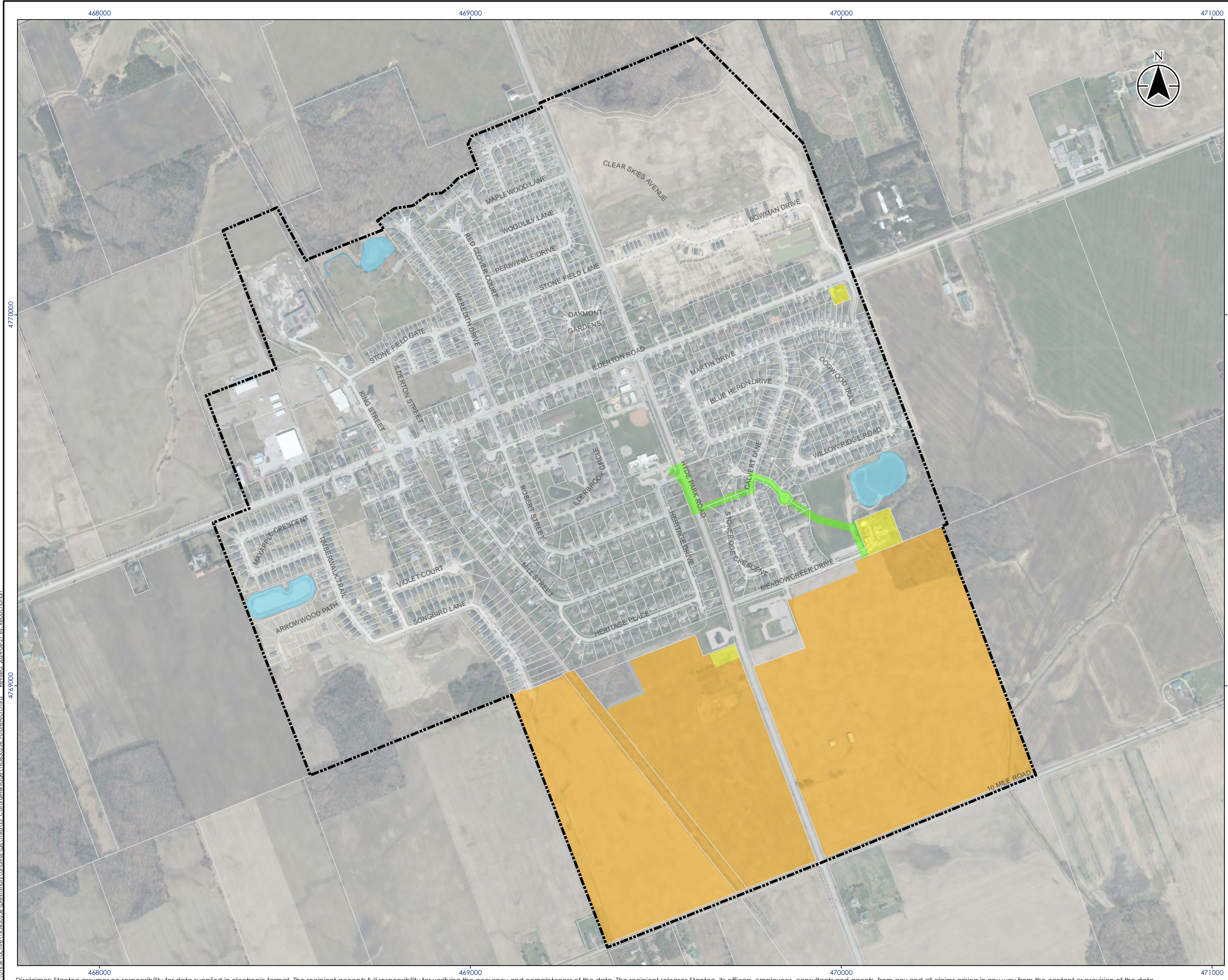

Legend

- Settlement Boundary
- Parcel

**Project Area Archaeology Requirements**

- Stage 1 Completed
- Stage 1 Required Prior to Project Commencement
- Development Driven Archaeology Requirement

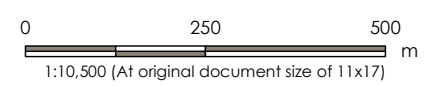

- Notes
1. Coordinate System: NAD 1983 UTM Zone 17N
  2. Produced using information licensed under Open Government License - Ontario. Produced using information © County of Middlesex 2023. Parcels © Teranet Enterprises Inc. and its suppliers. All rights reserved. Not a plan of survey.
  3. Spring 2020 orthoimagery © 2023 King's Printer for Ontario. All Rights Reserved.

Project Location: Municipality of Middlesex Centre  
 165630236 REVA  
 Prepared by KDB on 2024-06-27

Client/Project: MUNICIPALITY OF MIDDLESEX CENTRE  
 MASTER SERVICING PLAN

Figure No.: 2-2

Title: Future Stage 1 Archaeology Requirements  
 Ilderton

V:\0165630236\0165630236\_001\0165630236\_FutureArch.mxd - Revised: 2024-06-27 By: ketuchan

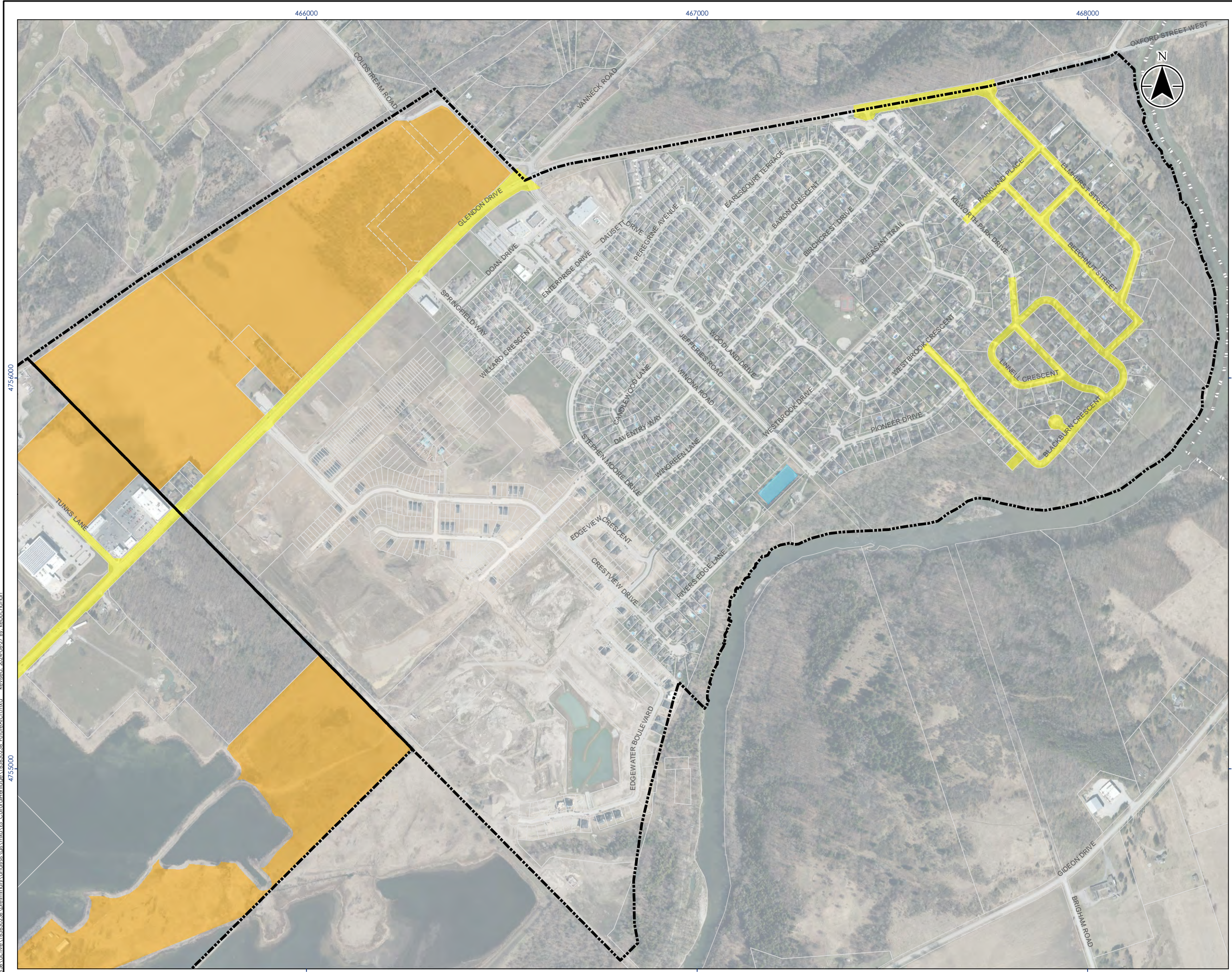

- Legend
- Settlement Boundary
  - Parcel
- Project Area Archaeology Requirements**
- Stage 1 Completed
  - Stage 1 Required Prior to Project Commencement
  - Development Driven Archaeology Requirement



- Notes
1. Coordinate System: NAD 1983 UTM Zone 17N
  2. Produced using information licensed under Open Government License - Ontario. Produced using information © County of Middlesex 2023. Parcels © Teranet Enterprises Inc. and its suppliers. All rights reserved. Not a plan of survey.
  3. Spring 2020 orthoimagery © 2023 King's Printer for Ontario. All Rights Reserved.

Project Location: Municipality of Middlesex Centre  
 165630236 REVA  
 Prepared by KDB on 2024-06-27

Client/Project: MUNICIPALITY OF MIDDLESEX CENTRE  
 MASTER SERVICING PLAN

Figure No.: 2-3

Title: Future Stage 1 Archaeology Requirements  
 Kilworth

V:\0165630236\revisions\165630236\_001\165630236\_FutureArch.mxd - Revised: 2024-06-27 By: ksbuchanan

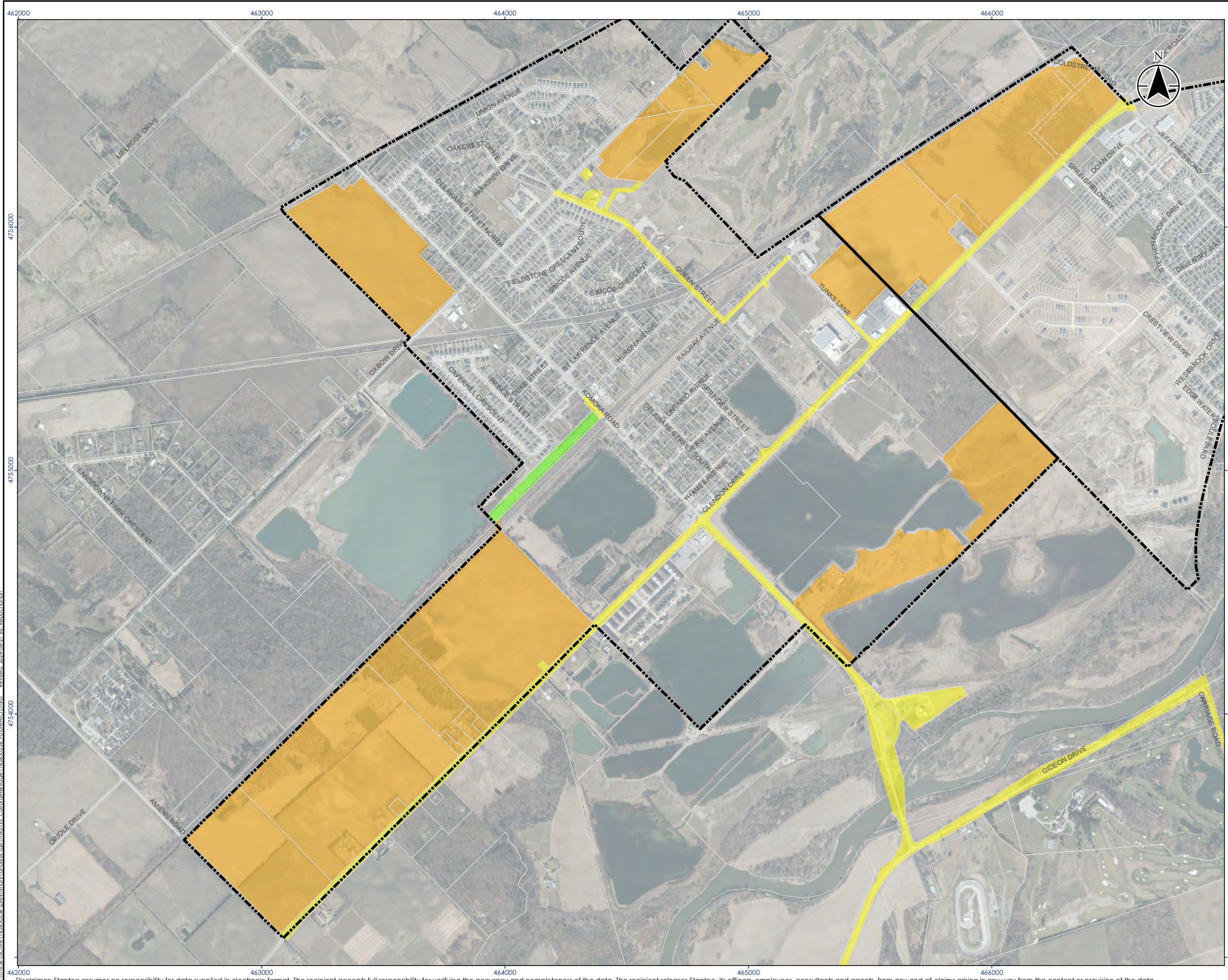

- Legend
- Settlement Boundary
  - Parcel
- Project Area Archaeology Requirements**
- Stage 1 Completed
  - Stage 1 Required Prior to Project Commencement
  - Development Driven Archaeology Requirement

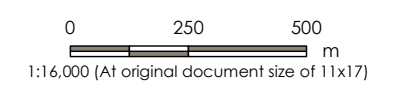

- Notes
1. Coordinate System: NAD 1983 UTM Zone 17N
  2. Produced using information licensed under Open Government License - Ontario. Produced using information © County of Middlesex 2023. Parcels © Teranet Enterprises Inc. and its suppliers. All rights reserved. Not a plan of survey.
  3. Spring 2020 orthoimagery © 2023 King's Printer for Ontario. All Rights Reserved.

Project Location: Municipality of Middlesex Centre  
 165630236 REVA  
 Prepared by KDB on 2024-06-27

Client/Project: MUNICIPALITY OF MIDDLESEX CENTRE  
 MASTER SERVICING PLAN

Figure No.: 2-4

Title: Future Stage 1 Archaeology Requirements  
 Komoka

V:\0165630236\revisions\0165630236\_FutureArch.mxd Rev: 2024-06-27 By: ksbuchanan

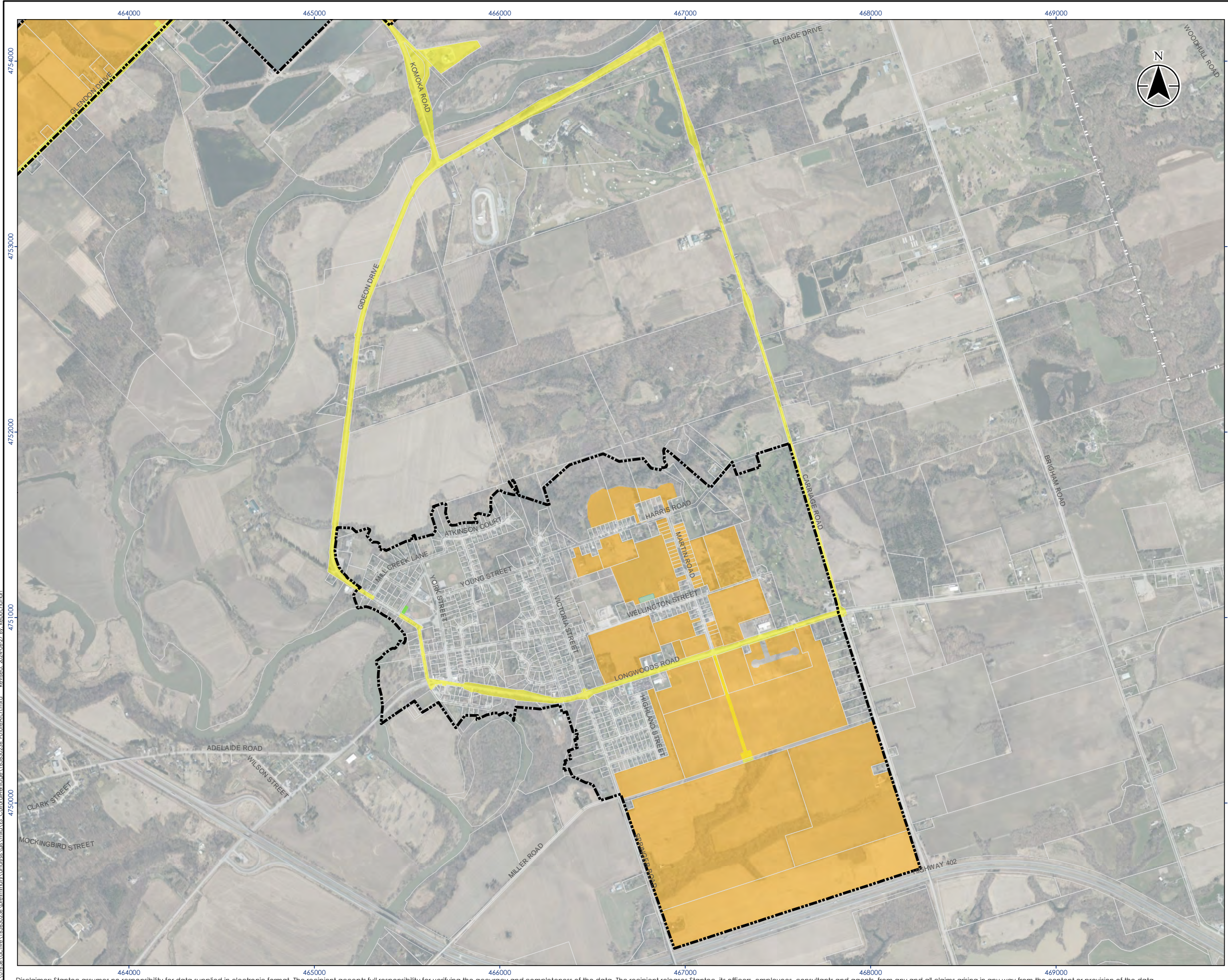

- Legend
- Settlement Boundary
  - Parcel
- Project Area Archaeology Requirements**
- Stage 1 Completed
  - Stage 1 Required Prior to Project Commencement
  - Development Driven Archaeology Requirement

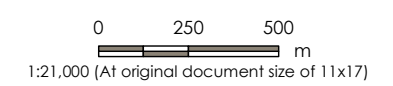

- Notes
1. Coordinate System: NAD 1983 UTM Zone 17N
  2. Produced using information licensed under Open Government License - Ontario. Produced using information © County of Middlesex 2023. Parcels © Teranet Enterprises Inc. and its suppliers. All rights reserved. Not a plan of survey.
  3. Spring 2020 orthoimagery © 2023 King's Printer for Ontario. All Rights Reserved.

Project Location: Municipality of Middlesex Centre  
 165630236 REVA  
 Prepared by KDB on 2024-06-27

Client/Project: MUNICIPALITY OF MIDDLESEX CENTRE  
 MASTER SERVICING PLAN

Figure No.: 2-5

Title: Future Stage 1 Archaeology Requirements  
 Delaware

V:\0165630236\reva\165630236\mstrmap\165630236\_FutureArch.mxd Revised: 2024-06-27 By: kdbuchanan

Disclaimer: Stantec assumes no responsibility for data supplied in electronic format. The recipient accepts full responsibility for verifying the accuracy and completeness of the data. The recipient releases Stantec, its officers, employees, consultants and agents, from any and all claims arising in any way from the content or provision of the data.